

### App Note 36 Setting an RDM start address using a Net-Lynx O/P

- 1) Install DMX-Workshop and connect the Net-Lynx O/P
- 2) Connect your RDM device to one of the outputs of the Net-Lynx
- 3) Run the DMX-Workshop application ensuring that the PC has the correct type of IP address, i.e. 2.x.x.x (Sub-Net 255.0.0.0) (see note below)
- 4) Locate the Network button within the main window

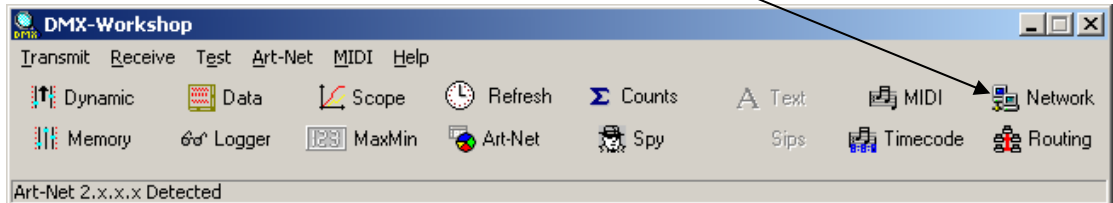

- 5) This will display a dialog box that contains a list of Art-Net Nodes. If the Node does not appear, check the IP address of the computer (top right of the box)

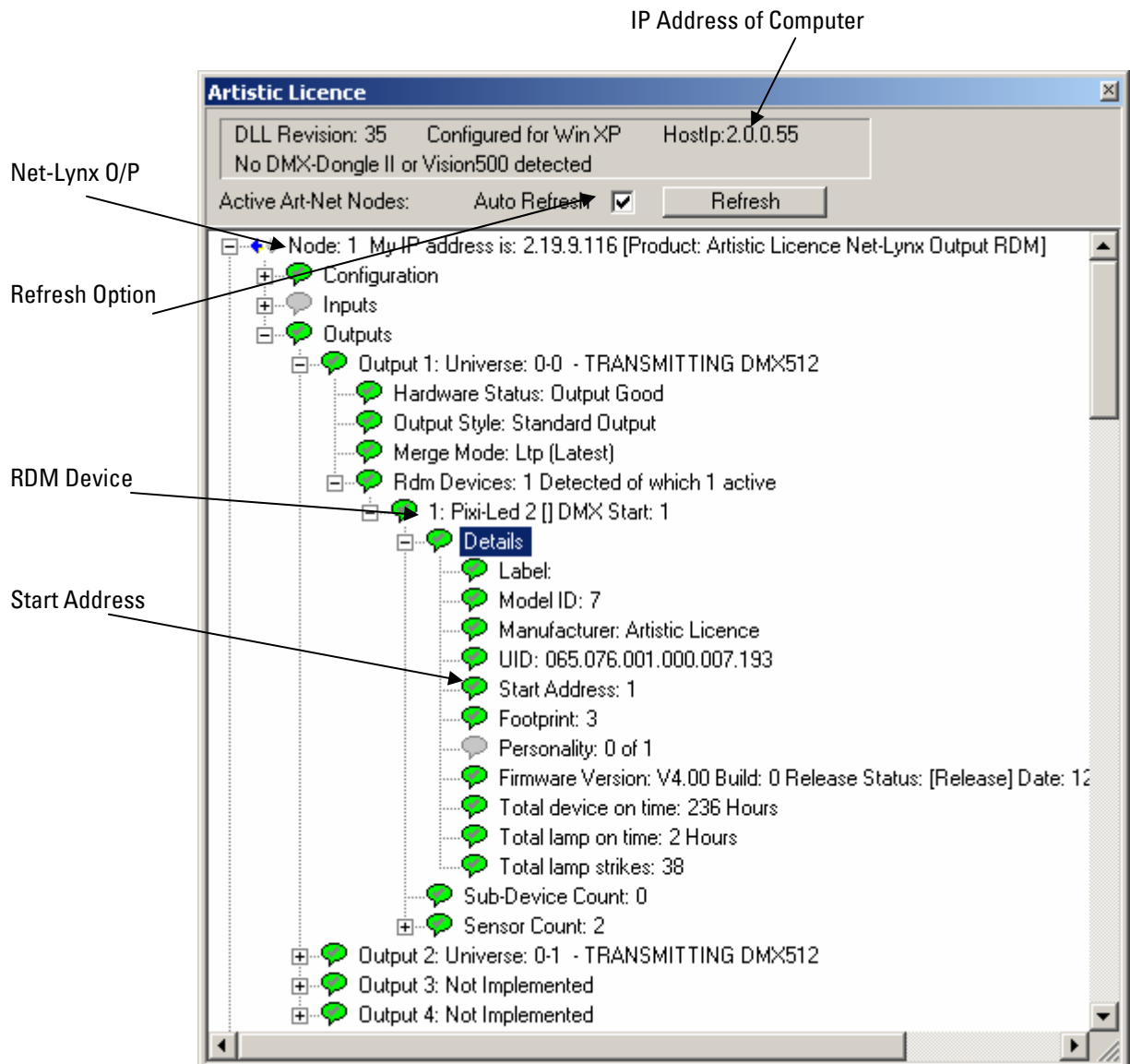

- 6) By scrolling down the details you will be able to see the RDM device on the output of the Net-Lynx
- 7) Right Click the mouse over the RDM device and select 'Set DMX512 Start Address'
- 8) Type in the new Start Address and press 'Programme'

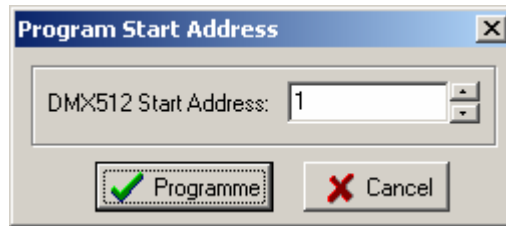

- 9) The new start address will be programmed and the list view will update after approx 10 seconds, as long as the refresh option has been selected

**Note:**

If the IP address of the computer is set incorrectly, the Node may appear in the status list but DMX-Workshop will not be able to control the node. If this does happen a symbol will appear in the list to show the conflict.

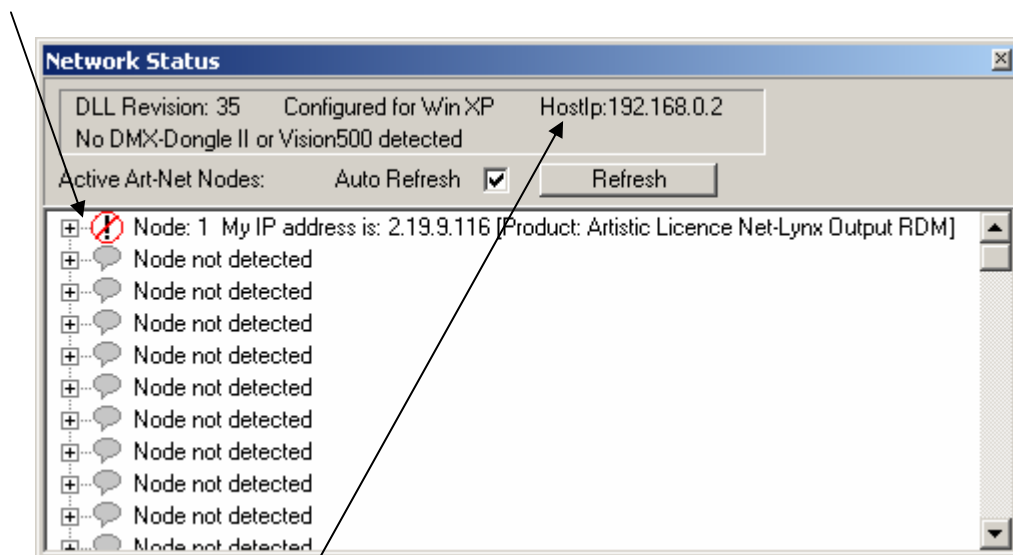

Incorrect IP Address